STARTUP ECOSYSTEM - ACADEMIA INTERACTION

Date: **June 18th 2022** & Time: **10:30 AM to 12:30 PM**

Speakers:

Mr. Krishna Sharma Gudipudi,
Manager, Startup India, Govt of India.

Dr. B. K. Sahu,
Sr.Regional Manager and Head

Prof. K. Nagabhushan Raju,
Founder Director - Atal Incubation Centre, SKU Anantapur.

Moderator: **Mr. Winny Patro,** Advisor, V-Hub

Venue: **Dasari Auditorium**

Organized By: **V-Hub, SVET**

V HUB

Detailed Schedule

Name of the Event: "Startup Ecosystem - Academia Interaction"

Date: 18.06.2022

Venue: Dasari Auditorium

Target Group: All the faculty of SVEI

Time	Topic	Speaker (s)
10.30 AM to 10.45 AM	How Startup India supports Universities and Institutions.	**Mr. Krishna Sharma Gudipudi,** Manager, Startup India, Govt of India.
10.45 AM to 11.00 AM	How National Research Development Corporation (NRDC) collaborate with Universities in supporting a startup ecosystem.	**Dr.B.K.Sahu,** Senior Regional Manager & Head, NRDC, Technology & Innovation Support Centre (TISC) & Intellectual Property Facilitation Centre (IPFC), Govt of India.
11.00 AM to 11.15 AM	Building Innovation culture and Incubation centres at Universities - Challenges & Opportunities	**Prof.K.Nagabhushan Raju,** Founder Director - Atal Incubation Centre, SKU Anantapur. Director - Centre for Skill Development, Entrepreneurship & Incubation
11.15 AM to 11.30 AM	**Tea Break**	
Panel Discussion		
11.30 AM to 12.30 PM	**Topic:** "How the University faculty can contribute to building Innovation & Entrepreneurship culture and ecosystem"	**Speakers** **Mr. Krishna Sharma Gudipudi,** Manager, Startup India, Govt of India **Dr.B.K.Sahu,** Senior Regional Manager & Head, NRDC **Prof.K.Nagabhushan Raju,** Founder Director - Atal Incubation Centre, SKU Anantapur **Moderator:** **Mr. Winny Patro,** Advisor, V-Hub

V-Hub Innovation Centre & ED Cell | Date: 18th June, 2022

"Startup Ecosystem – Academia Interaction"

V-Hub Innovation centre in association with ED Cell of SVEC organized the **"Startup Ecosystem – Academia Interaction"** on **18th June 2022** for the **faculty** of SVEI.

The event's objective was to create awareness and motivate academic professionals (faculty of the college) and students to contribute to building a strong innovation and entrepreneurship culture in the university.

Mr. Krishna Sharma Gudipudi, Manager, Startup India, Govt of India (attended online), **Dr.B.K.Sahu,** Senior Regional Manager & Head, NRDC - Technology & Innovation Support Centre (TISC) & Intellectual Property Facilitation Centre (IPFC), Govt of India, **Prof.K.Nagabhushan Raju,** Director - Centre for Skill Development, Entrepreneurship & Incubation, Founder Director - Atal Incubation Centre, SKU Ananthapuramu, **Mr. Winny Patro**, Advisor V-Hub Innovation Centre graced the event.

The event emphasized on the following topics:

- How Startup India supports Universities and Institutions.
- How National Research Development Corporation (NRDC) collaborate with Universities in supporting a startup ecosystem.
- Building Innovation culture and Incubation centres at Universities - Challenges & opportunities.

There was also a panel discussion among the speakers, on the topic **"How the University faculty can contribute to building innovation & Entrepreneurship culture and ecosystem".** The discussion was moderated by **Mr Winny Patro**, Advisor of V-Hub Innovation Centre.

The key highlights of the event were:

- The unveiling of Invention Intelligence Magazine by the Senior Director of NRDC. This magazine is part of the 75 years celebration of Indian Independence.
- The announcement of open collaboration of V-Hub and NRDC to support professional students and startups for filing intellectual property rights like patents, copy rights, trademarks etc at no cost.
- Open invitation from the founder director of Atal Incubation Centre, SKU University to students and startups to utilize the support system of the Atal Incubation Centre.

Dr B. Vishnu Vardhana Naidu, Advanced Innovation Ambassador trainee and In charge of V-Hub Innovation Centre, proceeded over entire event with key remarks on the facilities and support system being provided by the V Hub Innovation Centre. 50 faculty and 35 students were attended the session.

Photographs of the event

Dr. B.Vishnu Vardhana Naidu, In-charge V-Hub delivering key note address of the event

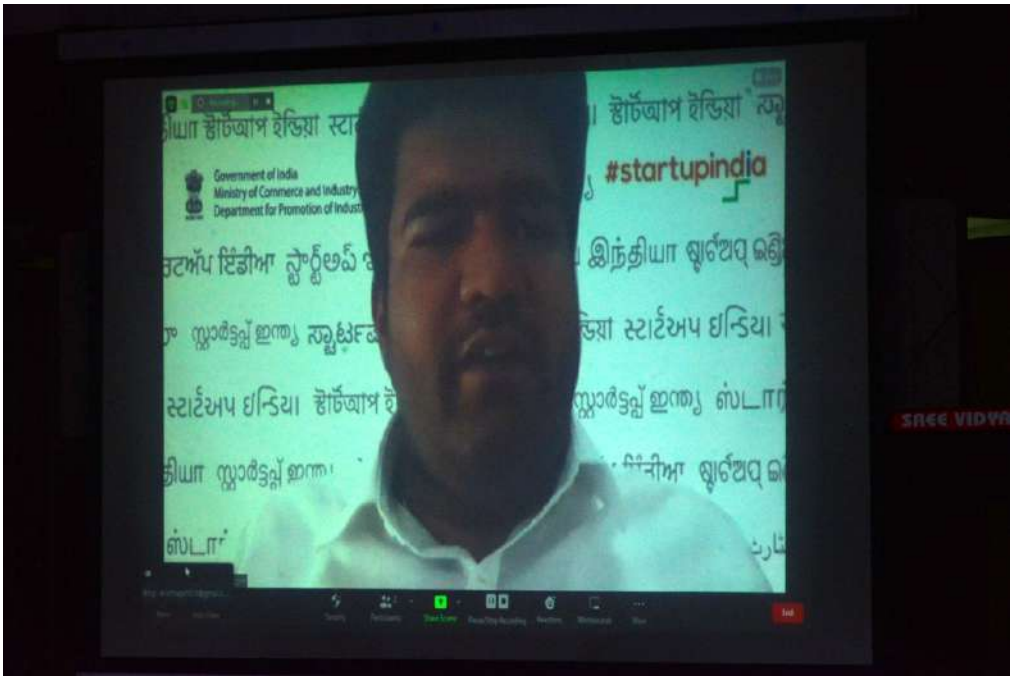

Mr. Krishna Sharma Gudipudi, Manager, Startup India, Govt of India, speaking on the Startup India support to the Institutions

Dr.B.K.Sahu, Senior Regional Manager & Head, NRDC - Technology & Innovation Support Centre (TISC) & Intellectual Property Facilitation Centre (IPFC), Govt of India

Prof.K.Nagabhushan Raju, Director - Centre for Skill Development, Entrepreneurship & Incubation, Founder Director - Atal Incubation Centre, SKU Ananthapuramu

Panel discussion – moderated by **Mr. Winny Patro,** Advisor, V-Hub

Unveiling of Invention Intelligence Magazine by **Dr. B.K.Sahu,** Senior Director of NRDC

Faculty and students participated during the event

Dr. B.Vishnu Vardhana Naidu

(Innovation Ambassador & In-charge V-Hub)

Sheet (1)

SREE VIDYANIKETHAN ENGINEERING COLLEGE

(Autonomous)

Sree Sainath Nagar, A. Rangampet – 517 102

HUB

"Startup Ecosystem - Academia Interaction"

(18.06.2022)

Participants

S.No.	Name of the Faculty	Designation	Name of the Institute	Signature
1.	Dr. N MGKUMAR	Prof	SVEC	
2.	D. Madhu Sudan Reddy	Asst. Professor	SVEC	
3.	Prof. N. Gurunatha Naidu	Professor	SVIM	
4.	K. Nirmala	Asst. prof	SVEC	
5.	G. Venkatesh	Asst. Professor	SVEC	G. Venkatesh
6	C. Sushama	Assoc. Professor	SVEC	
7	M. Babitha	Asst. Professor	SVEC	
8	Dr. Parthiban L	Asst. Prof	SVEC	
9.	ANIL KUMAR. N	Asst. Prof, EIE	SVEC	
10.	N. Vikram Teja	Asst. prof, ECE	SVEC	
11	P. Vyshnav	Asst. prof CSE	SVEC	
12	P. Venkatesswarlu Reddy	Asst. Professor	SVEC-CSE	
13.	J. Uday kumar	Asst. Professor	SVEC-CSE	
14	R. NAGENDRA	Asst. prof	SVEC ECE	
15	P. MADHU KUMAR	Asst. Prof (L)	SVEC	
16.	Dr. M. Ganesh Karthik	Asst. Prof	SVEC-CSE	
17.	A. Chandrasekhara	Asst. Prof	SVEC-CSE	
18	Dr. K Suresh	prof.	SVEC-CSE	
19	P. Bhaskar	Asst. Prof.	SVEC-IT	
20.	Dr. M. Sakthivel	Prof	SVEC-CSE	
21	Dr. Gowtham Prasad	Assoc Prof	SVEC-ECE	
22	C. Venkata Sudhakar	Asst. professor	SVEC CE	
23	P. Naveeraja	Asst. Prof	SVEC-MCA	
24.	Dr. G. Srihari	Assoc. prof	SVEC-ECE	
25.	Dr. M. Dhaorani	Asso. Prof	SVEC-ECE	
26	Dr. N. Bhaskumar	Asso Prof	SVEC-ECE	
27	P. G. Mamathe	Ass. Prof	SVEC-ECE	

Sheet - (2)

SREE VIDYANIKETHAN ENGINEERING COLLEGE

(Autonomous)

Sree Sainath Nagar, A. Rangampet – 517 102

V HUB

S.No.	Name of the Faculty	Designation	Name of the Institute	Signature
28	K. Sudha	Asst. professor	SVEC(ECE)	
29	H.D. Praveena	"	" "	
30	Dr. V. Ramachandrababu	Associate Professor	SVEC (BS&H)	
31	P. Marutthi Kumar	"	SVEC (BS&H)	
32	D. Ganesh	Asst. Prof	SVEC-CSE	
33	S. GIRINATH	Asst. Prof	SVEC – MCA	
34	Mr. B. Hari Chandra	Asst. Prof	SVEC (ECE)	
35	Dr. S. SUSENDIRAN	Associate	SVIM	
36	Mrs. V. Kalpana.	Asst. prof.	SVEC (ECE)	
37	Mrs. R. Bhuvana Sai	Lecturer	SVCN	
38	Ms. W. Deepika	Lecturer	SVCN	
39	Dr. E. SOPHIYA	Asst-prof	SVEC (CSE)	
40	G. SANDHYA KUMARI	Asst. Prof.	SVEC (ECE)	
41	K. Ayyappa	Asst. prof	SVEC (GEN)	
42	Dr. V. Jyothsna	Associate Professor	SVEC (IT)	
43	P. Dayaker	Asst. prof	SVEC (CSE)	
44	MADHU A.C	Asst. prof	SVECE CON 21	
45	B.V. Saithvinath	Asst Prof	SVEC EEE 150	
46	Dr. A. Yasmine begum	Asso Prof	SVEC E 107	
47	Ms. M. Sowmya Vani	Asst. Prof	SVEC MCA 08	
48	Ms M. Bharathi	Asst. Prof	SVEC ECE 11	
49	M. Balaji	Asst. prof	SVEC EEE 10	

COORDINATOR
ENTREPRENEURSHIP DEVELOPMENT
SREE VIDYANIKETHAN ENGINEERING COLLEGE
(AUTONOMOUS)
SREE SAINATH NAGAR, A.RANGAMPET
TIRUPATI-517 102

SREE VIDYANIKETHAN ENGINEERING COLLEGE

(Autonomous)

Sree Sainath Nagar, A. Rangampet – 517 102

HUB

S.No.	Name of the Faculty	Designation	Name of the Institute	Signature
50	Ravisekhar T	Asst Prof	SVEC	
51	E. Sandhya	Asst. Prof	SVEC	
52	C. Ramba Reddy	Asst Prof	SVEC	

COORDINATOR
ENTREPRENEURSHIP DEVELOPMENT CELL
SREE VIDYANIKETHAN ENGINEERING COLLEGE
(AUTONOMOUS)
SREE SAINATH NAGAR, A.RANGAMPET
TIRUPATI-517 102