



All India Council for Technical Education



Confederation of Indian Industry

AICTE – CII SURVEY OF INDUSTRY LINKED TECHNICAL INSTITUTES 2019

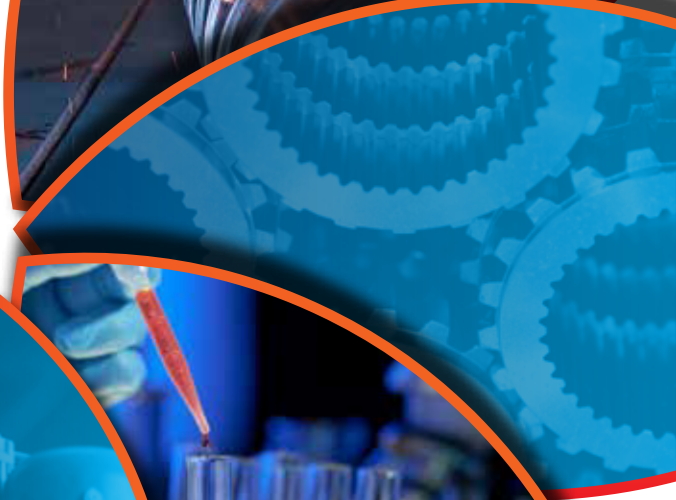



S. No.	Name of Institute	Institute Type	AICTE Region	State	Score Band	Rating
574	SIDDHI VINAYAKA INSTITUTE OF TECHNOLOGY & SCIENCES (COLLEGE OF PHARMACY)	Self-financing	Central	Chhattisgarh	10 and below	Silver
575	SIKKIM MANIPAL INSTITUTE OF TECHNOLOGY	Self-financing	Eastern	Sikkim	10 and below	Silver
576	SILVER OAK COLLEGE OF ENGINEERING & TECHNOLOGY	Self-financing	Central	Gujarat	10 and below	Silver
577	SINGARENI COLLIERIES POLYTECHNIC	Others	South-Central	Telangana	Between 11 and 29	Gold
578	SINHGAD INSTITUTE OF MANAGEMENT	Self-financing	Western	Maharashtra	Above 30	Platinum
579	SINHGAD INSTITUTE OF MANAGEMENT, (MBA PROGRAMME)	Self-financing	Western	Maharashtra	10 and below	Silver
580	SINHGAD TECHNICAL EDUCATION SOCIETY'S SINHGAD COLLEGE OF PHARMACY	Self-financing	Western	Maharashtra	Between 11 and 29	Gold
581	SIVA SIVANI INSTITUTE OF MANAGEMENT	Self-financing	South-Central	Telangana	10 and below	Silver
582	SMRITI COLLEGE OF PHARMACEUTICAL EDUCATION	Others	Central	Madhya Pradesh	Above 30	Platinum
583	SMT. B.SEETHA POLYTECHNIC	Self-financing	South-Central	Andhra Pradesh	10 and below	Silver
584	SMT. KAMALA AND SRI VENKAPPA M AGADI COLLEGE OF ENGINEERING & TECHNOLOGY	Self-financing	South-West	Karnataka	Between 11 and 29	Gold
585	SMT. KASHIBAI NAVALE COLLEGE OF PHARMACY	Self-financing	Western	Maharashtra	Above 30	Platinum
586	SMT. KISHORITAI BHOYAR COLLEGE OF PHARMACY	Self-financing	Western	Maharashtra	Above 30	Platinum
587	SMT. L. V. (GOVT.) POLYTECHNIC	Government	South-West	Karnataka	10 and below	Silver
588	SMT.SHARADCHANDRIKA SURESH PATIL COLLEGE OF PHARMACY, CHOPDA	Self-financing	Western	Maharashtra	10 and below	Silver
589	SNGIST GROUP OF INSTITUTIONS	Self-financing	South-West	Kerala	Between 11 and 29	Gold
590	SNS COLLEGE OF ENGINEERING	Self-financing	Southern	Tamil Nadu	Above 30	Platinum
591	SNS COLLEGE OF TECHNOLOGY	Self-financing	Southern	Tamil Nadu	Above 30	Platinum
592	SOLAMALAI COLLEGE OF ENGINEERING	Self-financing	Southern	Tamil Nadu	Between 11 and 29	Gold
593	SOLAMALAI COLLEGE OF ENGINEERING	Self-financing	Southern	Tamil Nadu	10 and below	Silver
594	SONA COLLEGE OF TECHNOLOGY	Self-financing	Southern	Tamil Nadu	Above 30	Platinum
595	SREE SARASWATHI THYAGARAJA COLLEGE	Self-financing	Southern	Tamil Nadu	Above 30	Platinum
596	SREE SASTHA INSTITUTE OF ENGINEERING AND TECHNOLOGY	Self-financing	Southern	Tamil Nadu	Between 11 and 29	Gold
597	SREE VIDYANIKETHAN COLLEGE OF PHARMACY	Self-financing	South-Central	Andhra Pradesh	Above 30	Platinum
598	SREE VIDYANIKETHAN ENGINEERING COLLEGE	Self-financing	South-Central	Andhra Pradesh	Above 30	Platinum
599	SREE VIDYANIKETHAN INSTITUTE OF MANAGEMENT	Self-financing	South-Central	Andhra Pradesh	Above 30	Platinum
600	SREE VISVESVARAYA INSTITUTE OF TECHNOLOGY AND SCIENCE	Others	South-Central	Telangana	10 and below	Silver